



LIT

ACTIVE LEADERSHIP IN
EDUCATION, ENTERPRISE
AND ENGAGEMENT

What do LIT Graduates do?



First Destinations Report by LIT Careers Service

Limerick School of Art & Design
Class of 2013

First Destinations Survey – Graduates 2013

Contents

Page No.

1.0	Introduction	3
1.1	Overview of results	3
1.2	Progression within the Institute	5
1.3	How do graduates source employment?	6

Findings by Department & Programme

2.0	Department of Design	7
2.1	Bachelor of Arts (Honours) in Design (Ceramics)	8
2.2	Bachelor of Arts (Honours) in Design (Fashion)	9
2.3	Bachelor of Arts (Honours) in Design (Visual Communications)	10
3.0	Department of Fine Art	11
3.1	Bachelor of Arts (Honours) in Fine Art (Printmaking)	12
3.2	Bachelor of Arts (Honours) in Fine Art (Painting)	13
3.3	Bachelor of Arts (Honours) in Fine Art (Sculpture & Combined Media)	14

School of Art & Design

1.0 Introduction

This report presents detailed information on the First Destinations of Limerick School of Art & Design graduates of 2013. The results provide an important indication of graduate trends, including the relevance of their qualification to their employment situation.

The results from the School of Art & Design reflect the employment and further study patterns of 131 graduates of full-time Honours Degree (Level 8) programmes. The rate of response was 36% for the Class of 2013.

1.1 Overview of Results

In summary;

- 57% of graduates surveyed within the School of Art & Design are in employment, down 6% from the Class of 2012.
- The number of graduates pursuing further study is at 11% this year, up from 10% in 2012.
- 15% were seeking employment at the time of the survey, down 2% on last year's figure.
- 15% of graduates have pursued unpaid/voluntary employment in their chosen fields. This is a significant increase on the 8% figure for the Class of 2012.

Current Situation

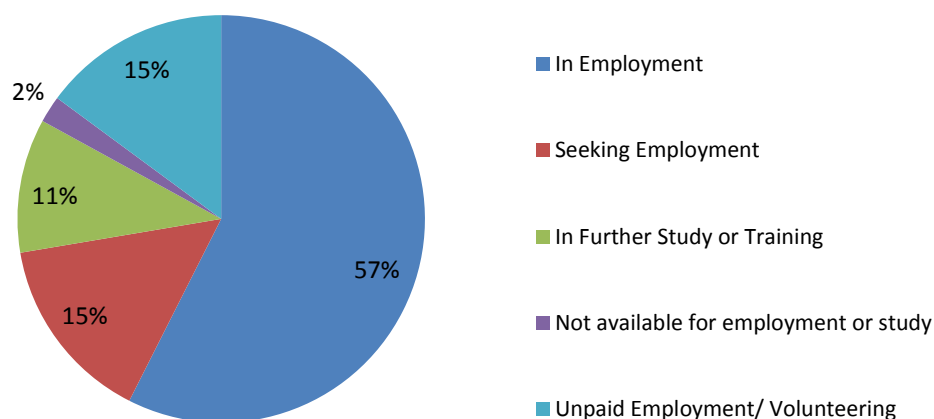

- 79% of LIT graduates surveyed from the School of Art & Design have remained in Ireland, while 21% have sought work overseas.
- Of those who remained in Ireland, 55% remained in the Mid-West, up significantly from last year's figure of 36%. A further 27% were located in Dublin.

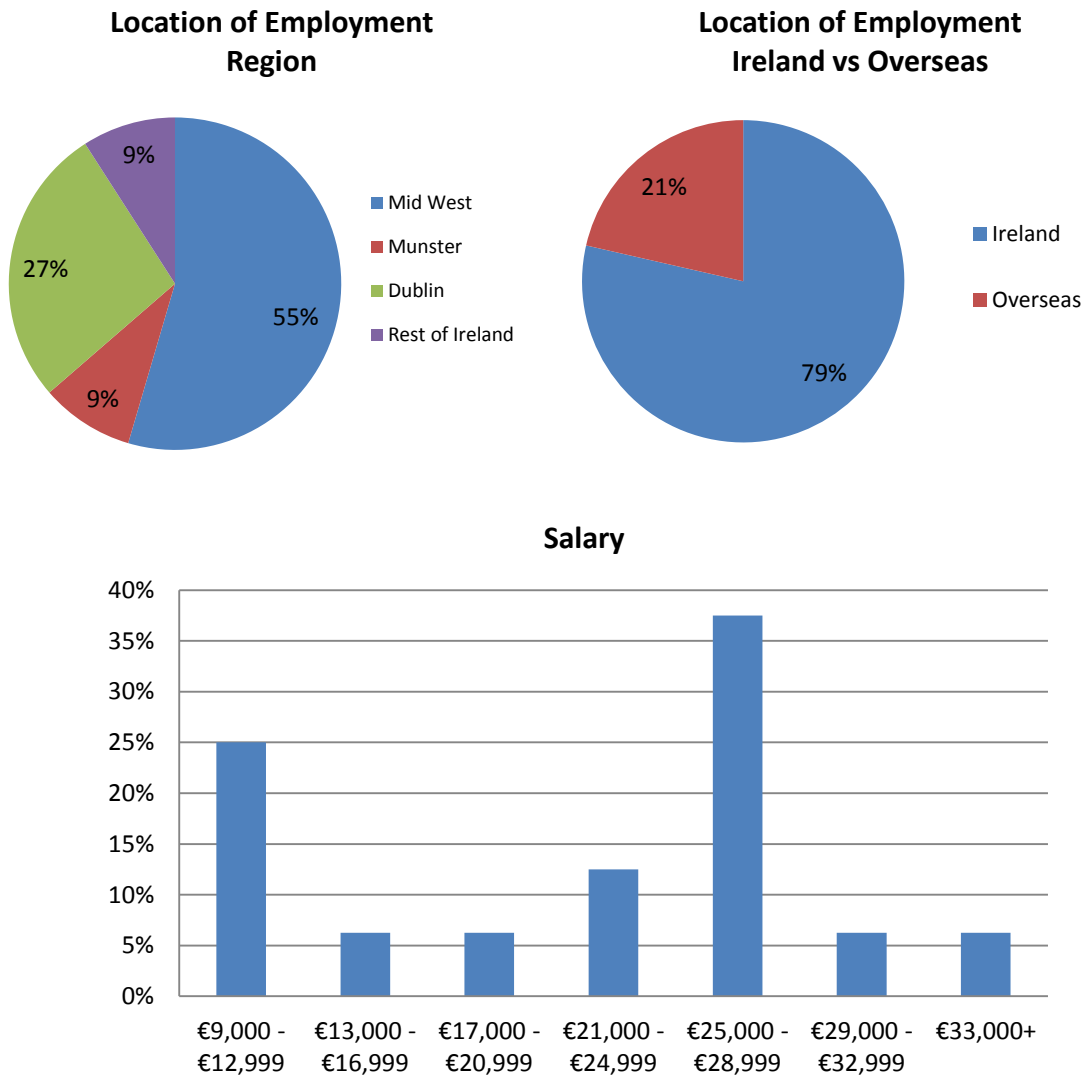

Starting salaries of graduates of the School of Art & Design vary considerably. 50% of graduates surveyed are earning in excess of €25,000 per annum. The gradireland *Graduate Salary & Recruitment Trends Survey 2013/14*¹ found that the actual median starting salary paid to graduates hired in 2013/14 is €27,690. 40% of graduates are in full-time employment.

¹ Published July 2014

Nature of Employment

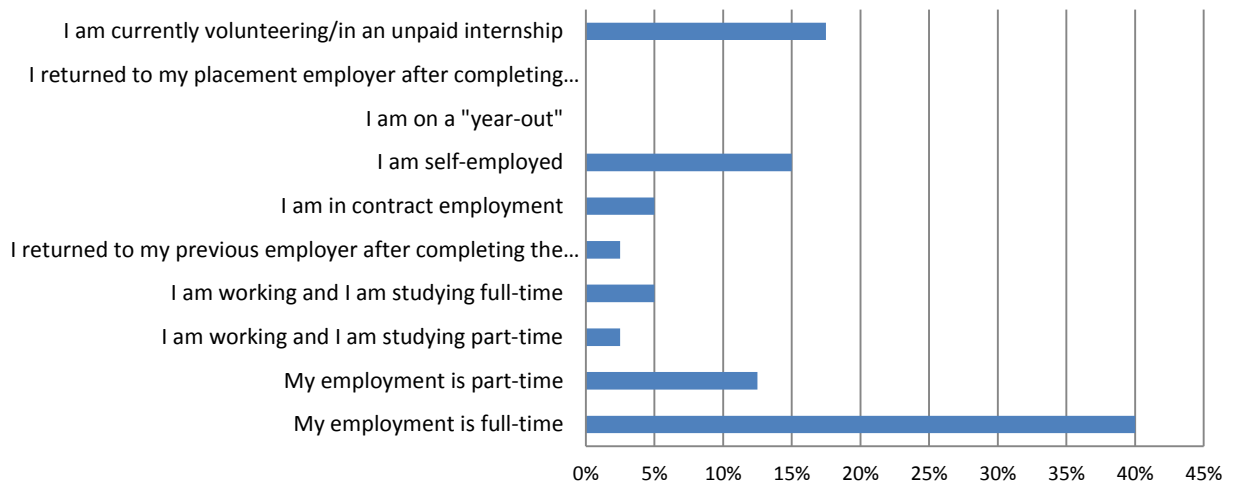

1.2 Progression within the Institute

There is an environment of progression within Limerick School of Art & Design, and across LIT and this is reflected in the statistics in this report. A strong culture of continuation exists amongst Level 8 graduates and the increased number of higher level research and taught postgraduate programmes is a key factor.

13% of graduates of Art & Design programmes continued to higher level programmes in LIT in 2013; an increase of 7% on the Class of 2012 figures. A further 11% of those surveyed pursued programmes in other institutions.

Progression within the Institute School of Art & Design

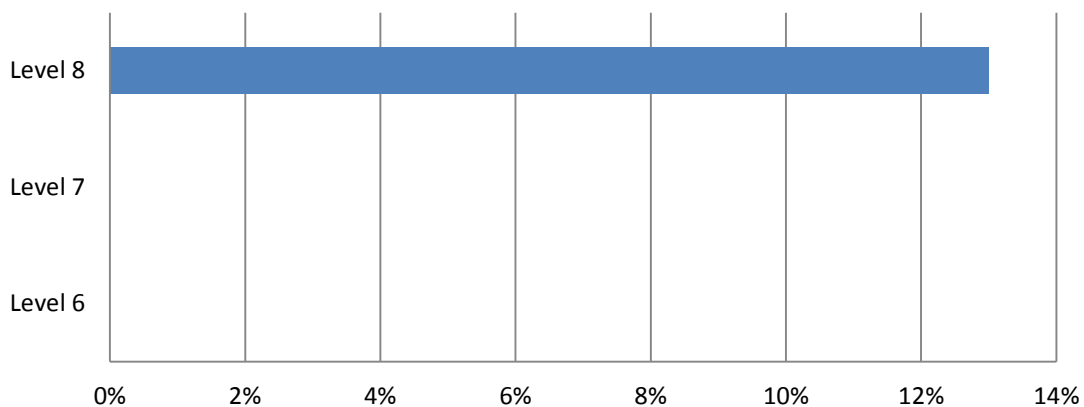

1.3 *How do Graduates source employment?*

As is the trend across the Institute, we see a high figure of 56% for the number of graduates securing employment via the internet in 2013. This is a trend reflected throughout the Institute.

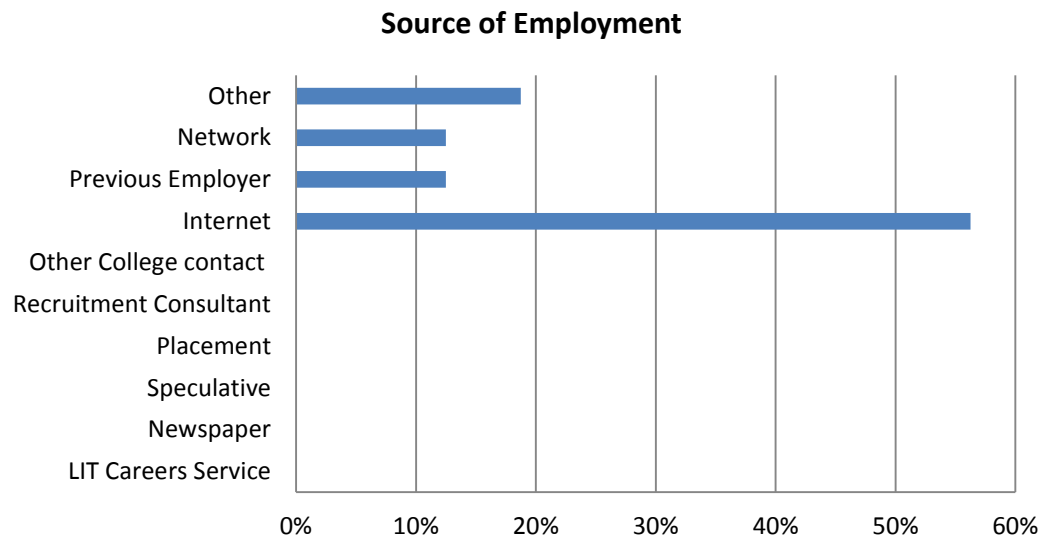

All Programmes Overview

2.0 Department of Design

**Progression within the Institute
Department of Design**

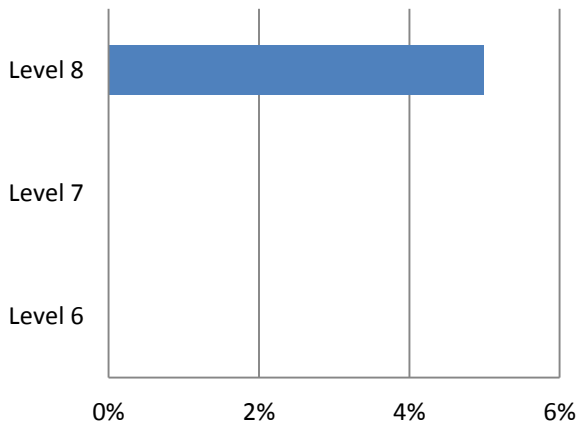

Current Situation

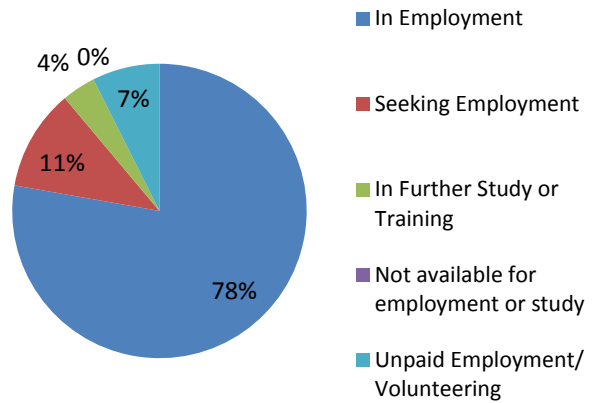

**Location of Employment
Region**

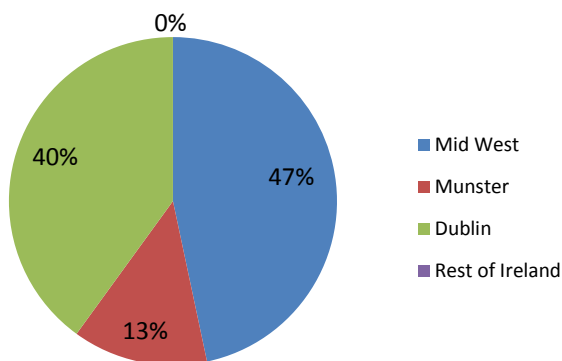

**Location of Employment
Ireland vs Overseas**

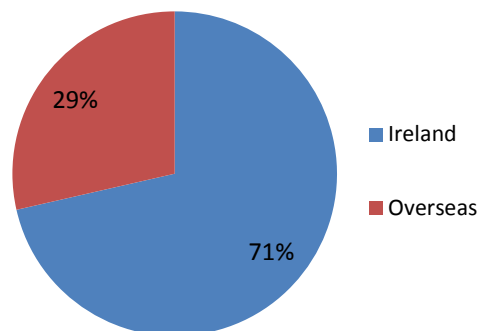

Salary

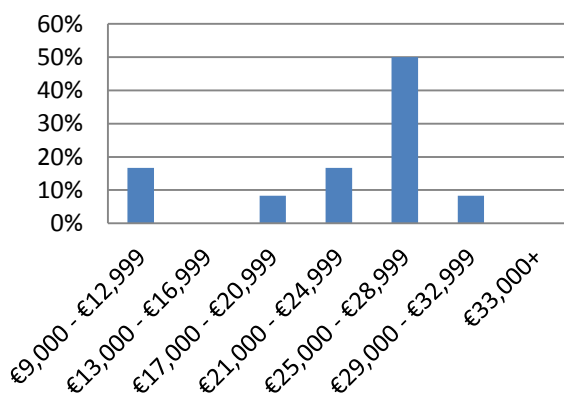

Nature of Employment

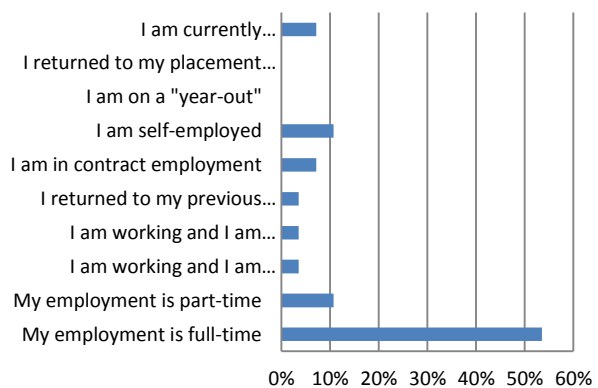

2.1 Bachelor of Arts (Honours) in Design (Ceramics)

Current Situation

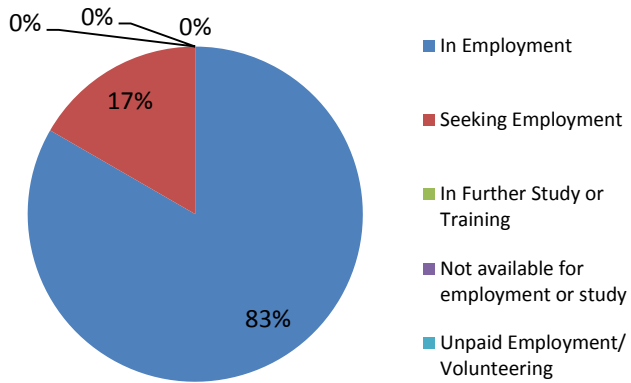

Location of Employment Region

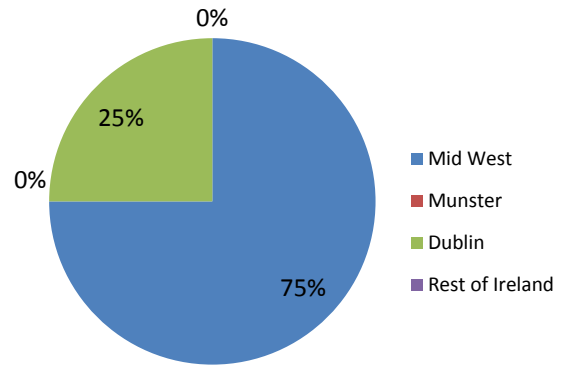

Location of Employment Ireland vs Overseas

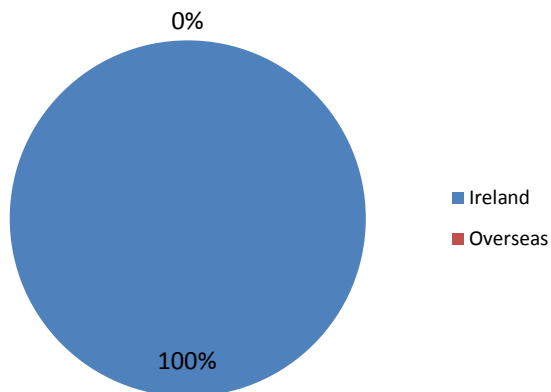

Employers Include:

- Maeve Haugh Design
- Aoife Slattery Ceramics
- Dept. of Education

Job Titles Include:

- Ceramic Designer
- Freelance Interior Designer
- Primary Teacher

Nature of Employment

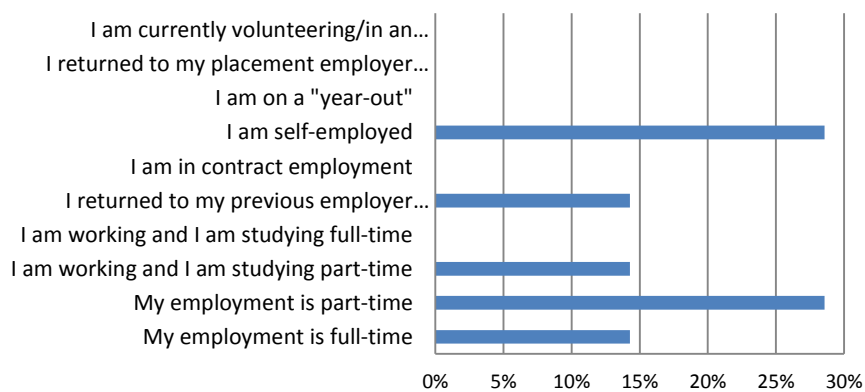

No salary information provided.

2.2 Bachelor of Arts (Honours) in Design (Fashion)

Current Situation

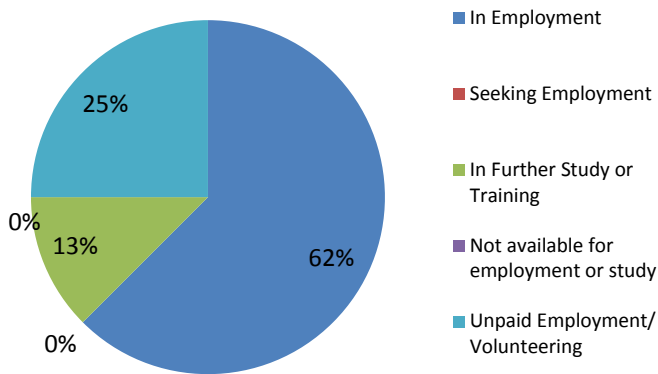

Location of Employment Region

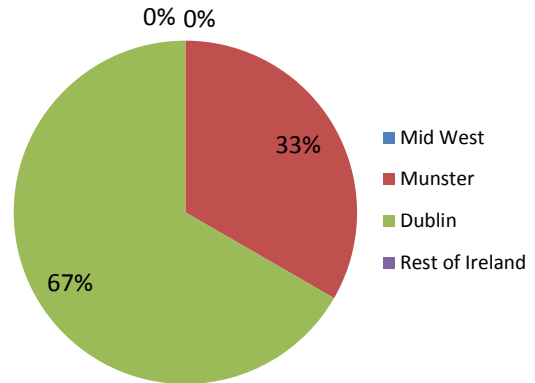

Location of Employment Ireland vs Overseas

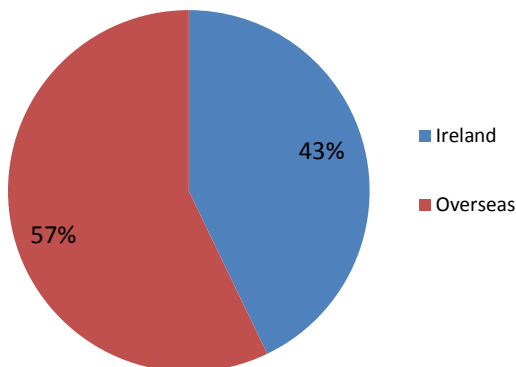

Employers Include:

- Liz Quin
- Marchesa
- Mark Katrantzou
- Rubin Singer

Job Titles Include:

- Assistant Designer
- Assistant Garment Technologist
- Pattern Drafter
- Ladies Apparel Buyer & Designer

Salary

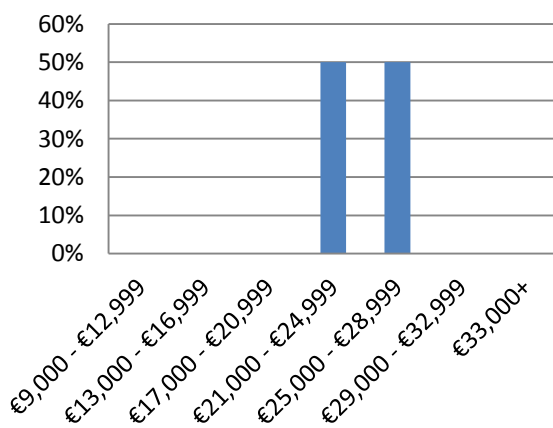

Nature of Employment

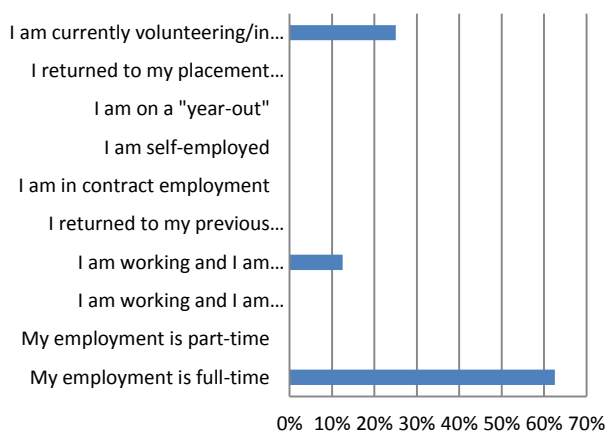

2.3 Bachelor of Arts (Hons.) in Design (Visual Communications)

Current Situation

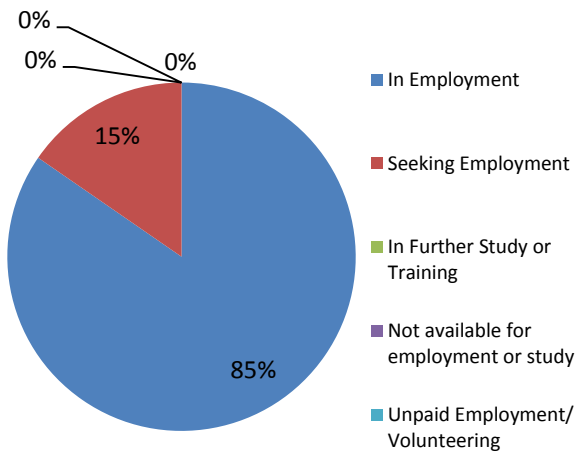

Location of Employment Region

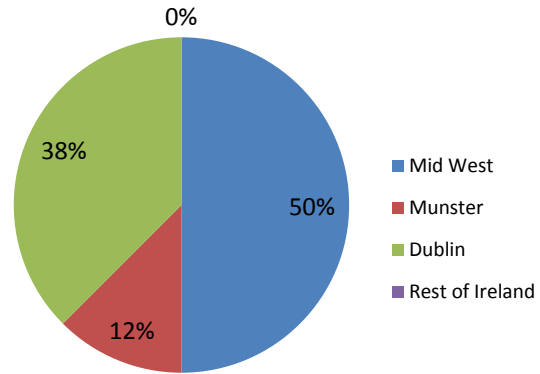

Location of Employment Ireland vs Overseas

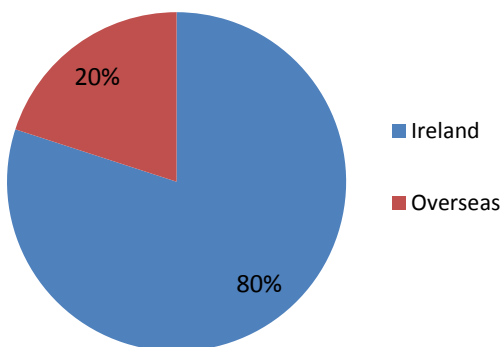

Employers Include:

- Burberry
- POP ART Studio
- Arnotts Department Store
- Imagine Marketing

Job Titles Include:

- Graphic Designer
- Junior Digital Designer
- Freelance Graphic Designer

Salary

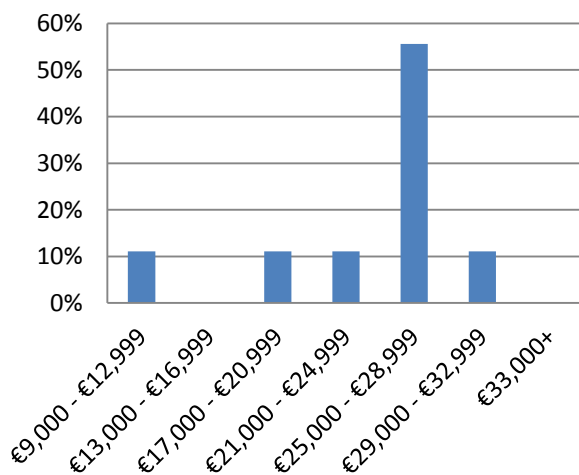

Nature of Employment

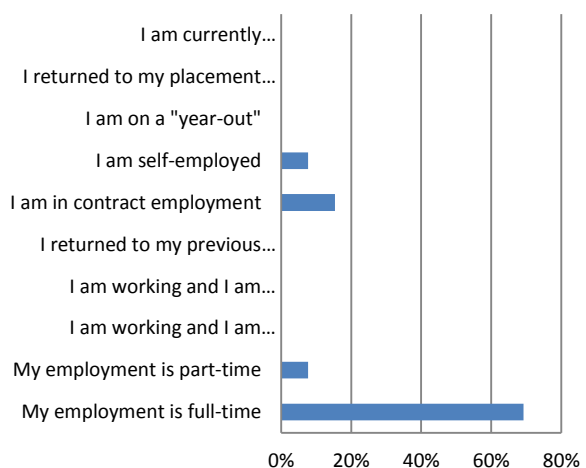

3.0 Department of Fine Art

**Progression within the Institute
Department of Fine Art**

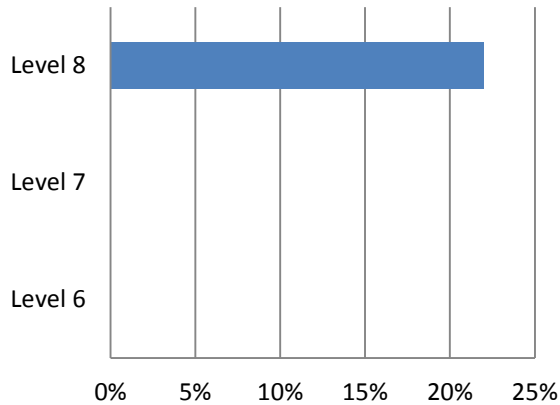

Current Situation

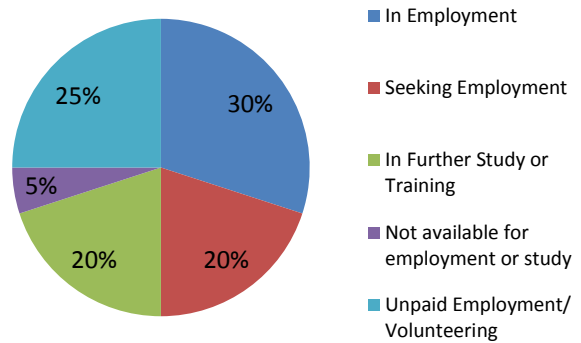

**Location of Employment
Region**

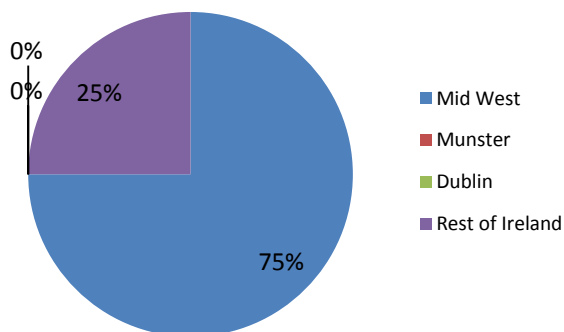

**Location of Employment
Ireland vs Overseas**

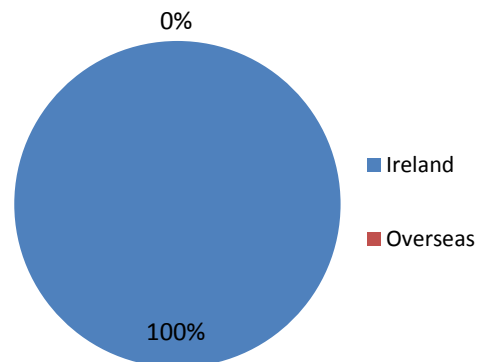

Salary

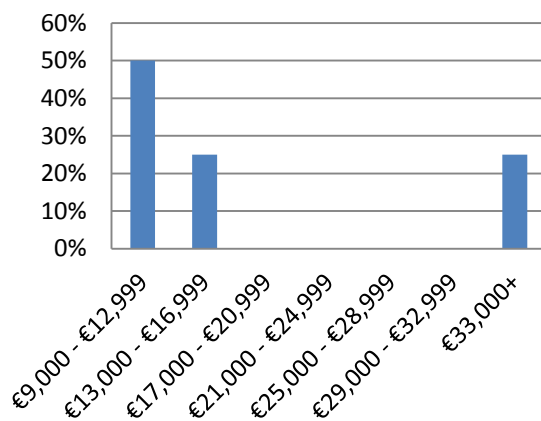

Low salaries reflect part-time employment and internships.

Nature of Employment

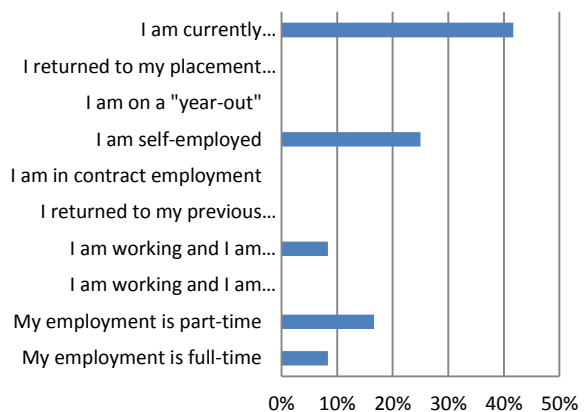

3.1

Bachelor of Arts (Hons.) in Fine Art (Printmaking & Contemporary Practice)

Current Situation

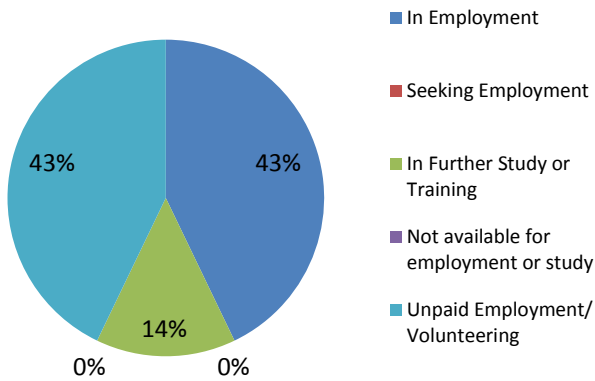

Location of Employment Region

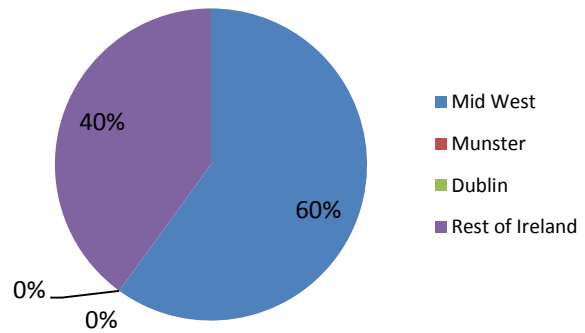

Location of Employment Ireland vs Overseas

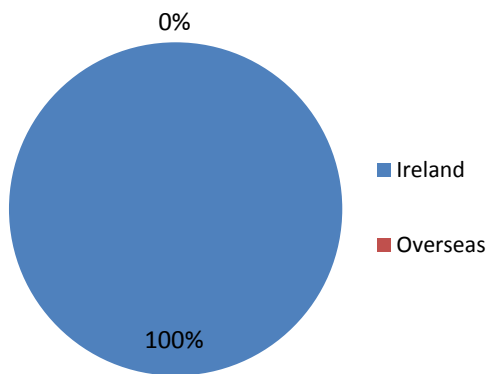

Employers Include:

- National Craft Gallery
- Self-employment

Job Titles Include:

- Freelance Artist
- Jewellery Designer
- Gallery Education Intern

Salary

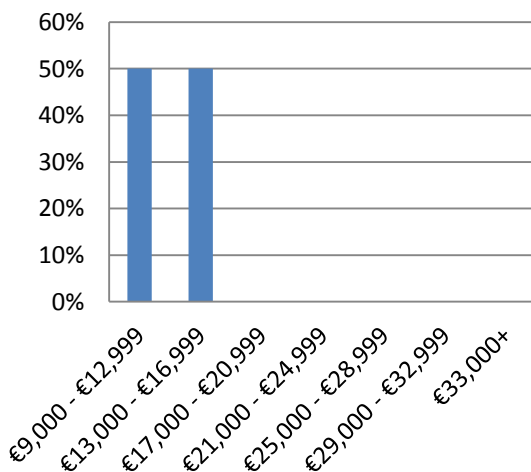

Low salaries reflect part-time employment and internships.

Nature of Employment

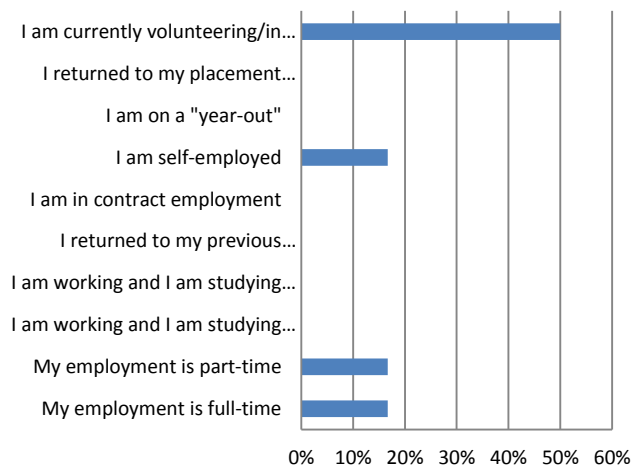

3.2 Bachelor of Arts (Honours) in Fine Art (Painting)

Current Situation

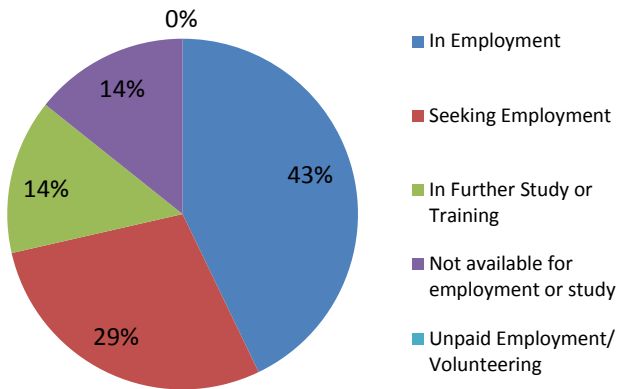

Location of Employment Region

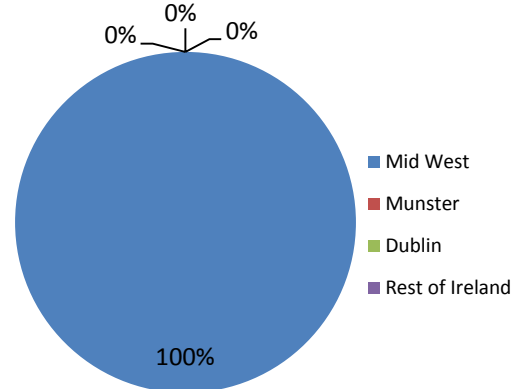

Location of Employment Ireland vs Overseas

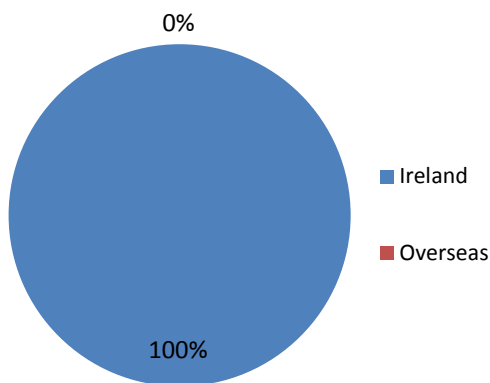

Employers Include:

- RTE Lyric FM
- Self-employment

Job Titles Include:

- Broadcaster
- Visual artist

Salary

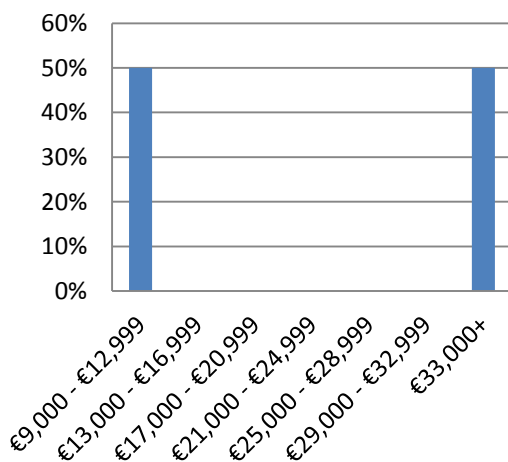

Nature of Employment



3.3 Bachelor of Arts (Hons.) in Fine Art (Sculpture & Combined Media)

Current Situation

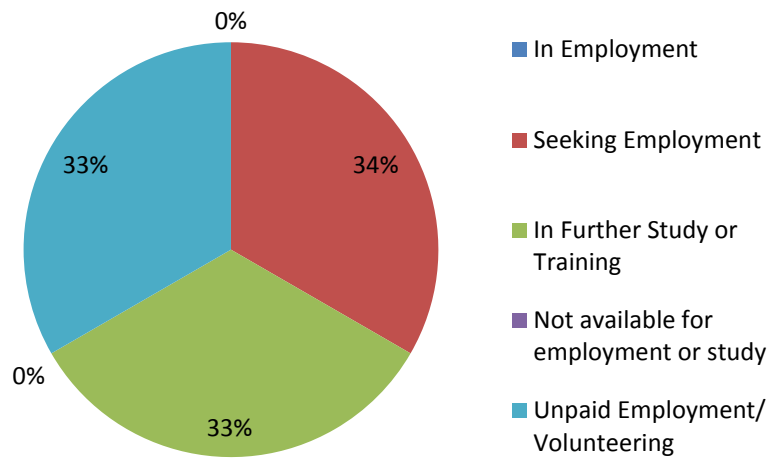

Current Positions Include:

- Intern at Clare Jordan Ceramics

Courses Include:

- Postgraduate Diploma in Art, Craft & Design Education

Graduates contacted on numerous occasions; no further information provided.